

ABELL  
SURVEYING & MAPPING  
DEHAVAN, WISCONSIN 53115  
414-728-6787

PLAT OF SURVEY OF

LOT 37, BLOCK 7, INLET OAKS SUBDIVISION NO. 4,  
LOCATED IN SECTION 15, T2N, R16E, WALWORTH COUNTY,  
WISCONSIN.

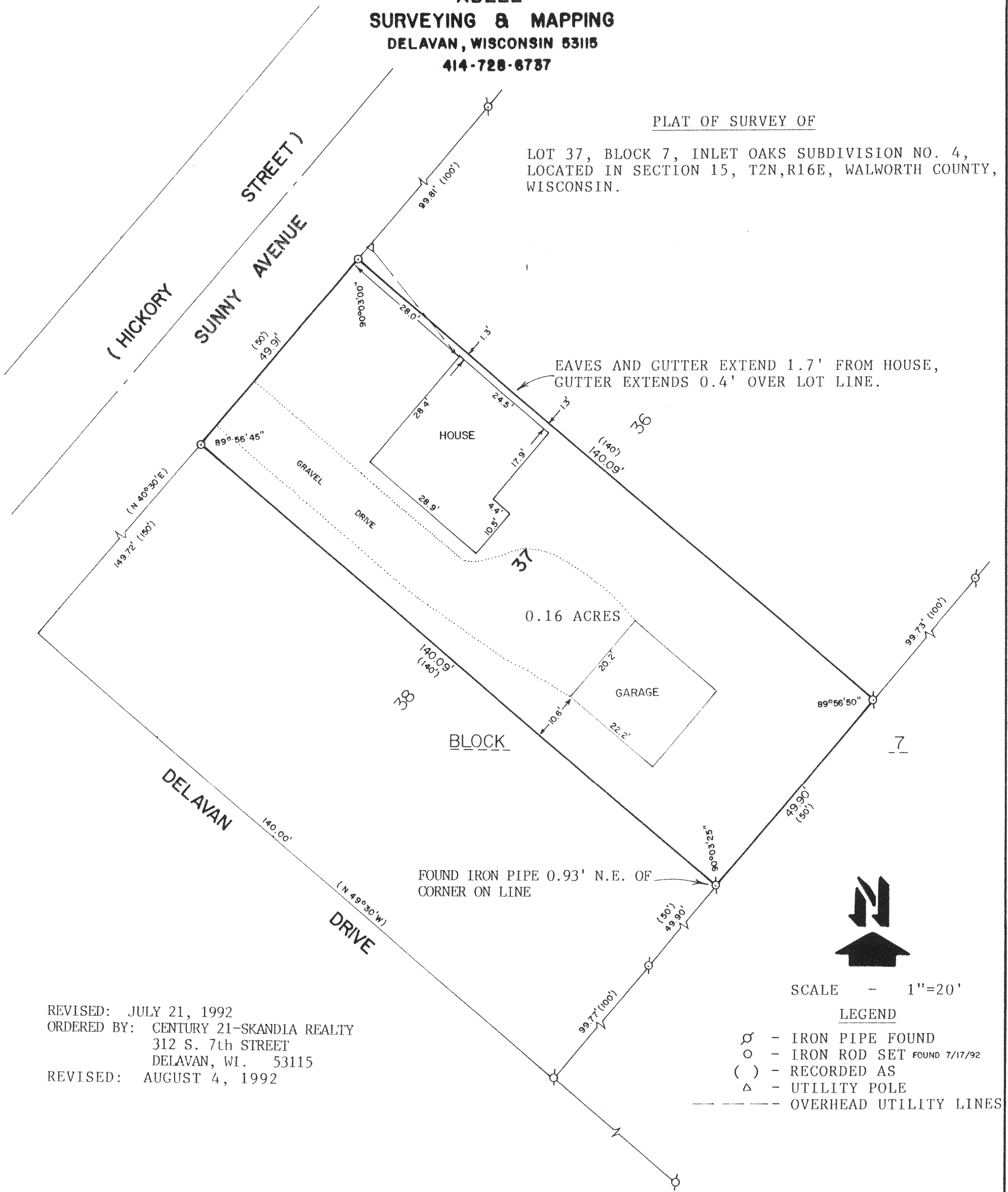

REVISED: JULY 21, 1992  
ORDERED BY: CENTURY 21-SKANDIA REALTY  
312 S. 7th STREET  
DEHAVAN, WI. 53115  
REVISED: AUGUST 4, 1992

I HEREBY CERTIFY THAT I HAVE SURVEYED THE ABOVE DESCRIBED PROPERTY AND THAT THE ABOVE MAP IS A TRUE REPRESENTATION THEREOF AND SHOWS THE SIZE AND LOCATION OF THE PROPERTY, ITS EXTERIOR BOUNDARIES, THE LOCATION OF ALL VISIBLE STRUCTURES AND DIMENSIONS OF ALL PRINCIPAL BUILDINGS THEREON, BOUNDARY FENCES, APPARENT EASEMENTS, ROADWAYS AND VISIBLE ENCROACHMENTS, IF ANY, TO THE BEST OF MY KNOWLEDGE AND BELIEF.

THIS SURVEY IS MADE FOR THE USE OF THE PRESENT OWNERS OF THE PROPERTY, AND ALSO THOSE WHO PURCHASE, MORTGAGE, OR GUARANTEE THE TITLE THERETO WITHIN ONE (1) YEAR FROM DATE HEREON.

David F. Abell

DAVID F. ABELL  
WISCONSIN REGISTERED LAND SURVEYOR, S-1596

August 10, 1989

DATE JOB NUMBER - 89163

NOTE: THIS IS NOT A CERTIFIED COPY UNLESS SEALED.

